102 SCENIC DRIVE

# THE WEXLER | 1647 SF*

## 2 BEDROOMS | 2 BATHROOMS

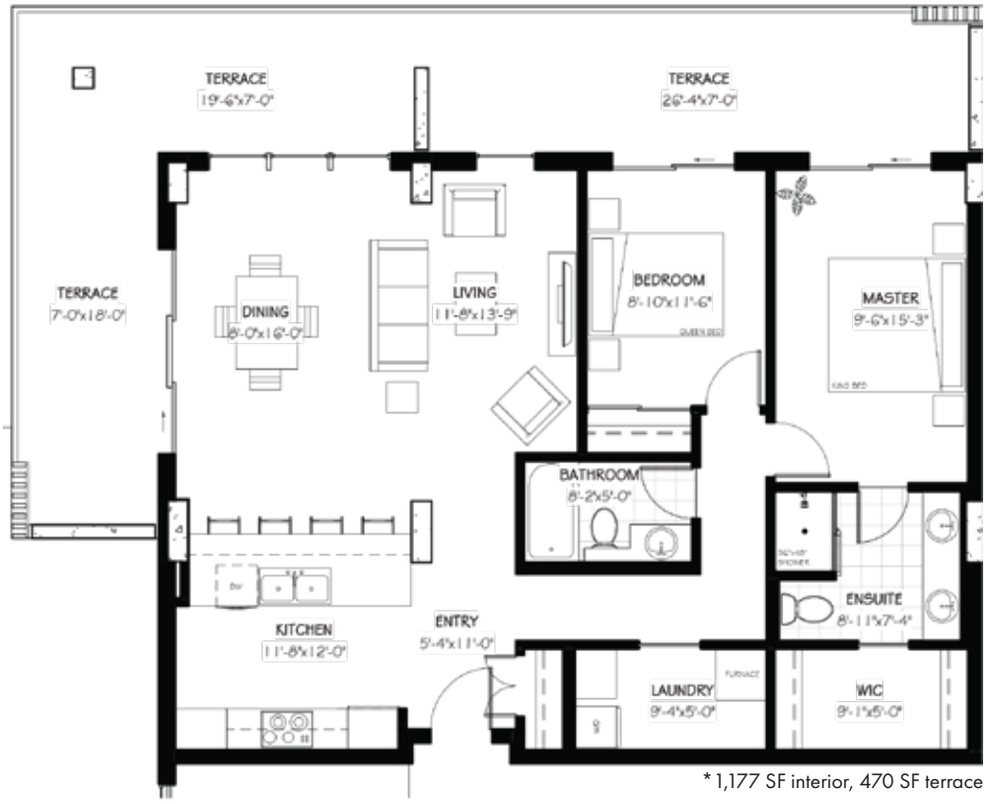


* 1,177 SF interior, 470 SF terrace

## Features

- Expansive 7′ deep full-width private terrace to integrate your indoor and outdoor living experience with access from master bedroom and living room.
- Entertainer's kitchen with seating at breakfast bar.
- Open concept living and dining area with grand windows for plenty of natural light.
- Master bedroom with walk-in closet and four-piece ensuite.

TEXT/CALL US
403-330-4114

EMAIL US
sales@102scenicdrive.com

FOLLOW US
@102_scenicdrive



*The developer reserves the right to change plans, specifications, pricing, promotions, incentives, features, elevations, floor plans, designs, materials, amenities and dimensions without notice in its sole discretion. All renderings, colour schemes, floor plans, maps and displays are artists' conceptions and are not intended to be an actual depiction of the home or its surroundings. Conditions apply, see sales representative for full details. E&OE.


102SCENICDRIVE.COM